

Security Data Sheet

Overview

Vykon Security™ by Tridium, is an open, web-based security management solution that allows you to manage and monitor your facility anytime, anywhere. Built on Tridium's NiagaraAX® Framework, Vykon Security integrates with any building automation system, enabling you to control lighting, HVAC equipment, and other building systems in response to access events and alarm conditions.

The heart of Vykon Security is the advanced Security Appliance, an IP-based controller that eliminates the need for on-site PCs or thick client software. Vykon Security enables authorized security administrators to manage credentials, access rights, access control, intrusion detection and alarm monitoring via a web browser interface from anywhere.

Vykon Security is built on the NiagaraAX Framework, the industry's leading automation infrastructure platform. This allows integration with your building control system via BACnet, Lonworks, and Modbus as well as supports enterprise connectivity through XML, SNMP, oBIX and HTTP.



Vykon Security Appliance

Real Time Monitoring

Access real time alarm and activity monitoring from an intuitive console and quickly view facility graphical layouts to locate points of entry, exit and alarms. Facilitate operator response to system events with unique alarm point instructions and process events with pertinent notes to create a written record of events.

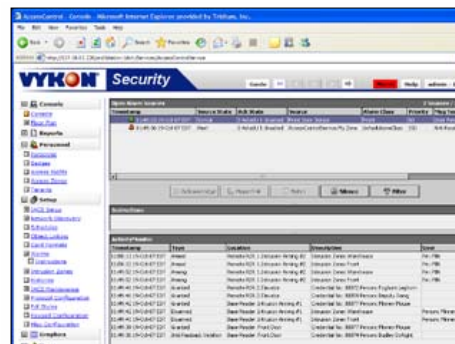

Comprehensive Reporting

Historical data is easily searchable through a list of predefined reports and comprehensive ad-hoc reporting capabilities. Export results to comma separated value (CSV) format or standard PDF format utilizing flexible report styles to customize report layouts.

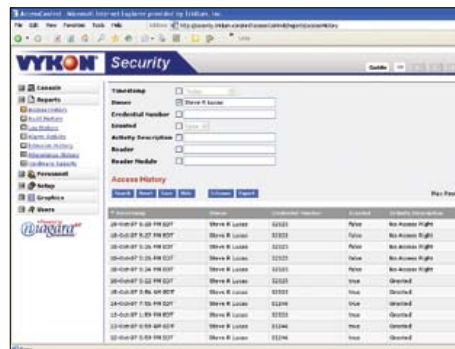

Vykon Architecture Solutions

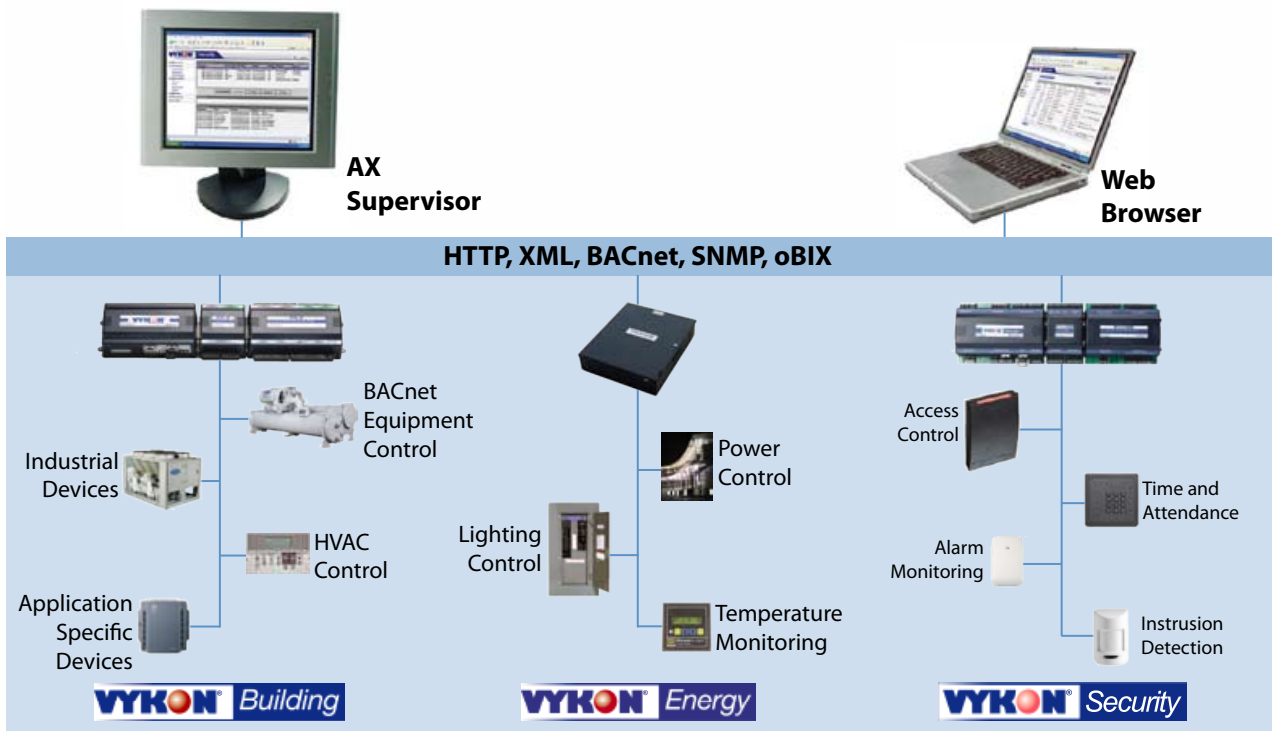

Vykon Security Family of Products



The Vykon Security product family consists of a Security JACE, reader modules and I/O modules available in 3 different sized enclosures. The hardware modules support Wiegand style readers, supervised inputs, Form C relay-controlled outputs and digital inputs. Enclosures are equipped with key lock, tamper switch, and in the medium/large enclosures, a power supply covered by a protective metal shield. Knockouts are provided on top, bottom and sides for external connections. The enclosure interior has generous space for cable management.

Security JACE

Web based, access control network appliance that contains a web-server, embedded database, and Vykon Security appliance software. The controller includes capacity for 2 card readers and additional I/O for general purpose usage.

I/O Module

Contains capacity for 8 supervised inputs and 8 relay outputs. The I/O Module can be utilized for monitoring intrusion sensors, elevator controls, or controlling doors which do not require a card reader.

Reader Module

Supports 2 Wiegand style card readers and required I/O to support 2 doors. The I/O supports a door sensor, request-to-exit device, and strike for each door.

Intrusion Arming Keypad

LCD display and keypad for arming and disarming Intrusion Zones. Display also provides feedback to the user regarding arming status and status of individual intrusion points



Features

- » Web-based security appliance – easily managed via a web browser anytime, anywhere
- » Connectivity to any facility system via BACnet®, LonWorks®, Modbus®, and oBIX
- » Seamlessly integrates to HVAC, Lighting, and Energy Management Applications
- » IT connectivity via XML, oBIX, SNMP and HTTP
- » No thick client software required
- » Built on Tridium's highly successful NiagaraAX Framework, the industry's leading facility management software platform
- » Open architecture, flexible platform solution
- » Web User Interface serves rich presentations and live data to a browser
- » Integrated management of access control, alarm monitoring, intrusion detection and credential database
- » Pre-defined custom reports on screen or exported
- » Custom graphic floor plans and equipment displays
- » Intuitive guided setup wizard
- » User-definable Wiegand card formats
- » Elevator control
- » Intrusion detection
- » Access zone (advanced occupancy restrictions)

Hardware Specifications

Security JACE

JACE-201 Platform

- » PowerPC 405EP 250 MHz processor
- » 128 MB SDRAM & 64 MB Serial Flash
- » Battery backup
- » Real-time clock

JACE-601 Platform

- » PowerPC 440 524 MHz processor
- » 256 MB DDR RAM & 128 MB Serial Flash
- » Battery backup
- » Real-time clock

Communications

- » 2 Ethernet Ports – 10/100 Mbps
- » 1 RS 232 Port (9 pin D-shell connector)
- » 1 RS 485 (6 pin screw terminal)

Operating System

- » QNX RTOS
- » IBM J9 JVM (Java Virtual Machine)
- » NiagaraAX

Power Supply

- » NPB-PWR-UN: 90-263 Volts AC, 50/60 Hz, 15VDC power supply module, 30 Watt

Environment

- » Operating temperature range: 0° to 50°C (32°F to 122°F)
- » Storage temperature range: 0° to 60°C (32°F to 140°F)
- » Relative humidity range: 5% to 95%, non-condensing

Agency Listings

- » FCC part 15 Class A

	Card Readers	Supervised Inputs	Relay Outputs	Digital Inputs
JACE-201 (SEC-J-201)	2	6	4	3
JACE-601 (SEC-J-601)	2	6	4	3
Reader Module (SEC-R2R)	2	4	2	2
I/O Module (SEC-RIO)	—	8	8	2

Resource Capacities

	Security JACE-201	Security JACE-601
Reader Modules	up to 7	up to 15 ¹
I/O Modules	up to 8	up to 15 ¹
Total Readers	16	32 ²
Intrusion Arming Keypad	up to 2	up to 10
Total I/O	64/64	120 ² /120 ²
Personnel Records	2,500	10,000
History Records	5,000	50,000

¹Max of 15 modules (combined reader and I/O) per JACE-601;

²Up to 32 readers or 120 I/O points, depending on module combination

Ordering Information

Model	Part #	Description
Security JACE-201	SEC-J-201	Includes connections for 2 Card Readers, 6 Supervised Inputs, 4 Form C Relay Outputs, and 3 Digital Inputs. Includes 128 MB RAM/64 MB Flash, 2 10/100 Mb Ethernet ports, (1) RS-485 serial port, (1) RS-232 serial port, and 2 communication card option slots. Contains removable screw terminal connectors, and status indication LEDs. The Security JACE is designed for DIN rail mounting. Supports up to 16 card readers, 2,500 personnel records and 5,000 transactional history records. Includes Vykon Security Appliance, Web UI and the following standard drivers: oBIX Client / Server, Niagara Network (Fox) Client / Server and BACnet IP Server.
Security JACE-601	SEC-J-601	Includes connections for 2 Card Readers, 6 Supervised Inputs, 4 Form C Relay Outputs, and 3 Digital Inputs. Includes 256 MB RAM/128 MB Flash, 2 10/100 Mb Ethernet ports, (1) RS-485 serial port, (1) RS-232 serial port, and 2 communication card option slots. Contains removable screw terminal connectors, and status indication LEDs. The Security JACE is designed for DIN rail mounting. Supports up to 32 card readers, 10,000 personnel records, and 50,000 transactional history records. Includes Vykon Security Appliance, Web UI and the following standard drivers: oBIX Client / Server, Niagara Network (Fox) Client / Server and BACnet IP Server.
Reader Module	SEC-R2R	Includes connections for 2 Card Readers, 4 Supervised Inputs, 2 Form C Relay Outputs, and 2 Digital Inputs.
I/O Module	SEC-RIO	Includes connections for 8 Supervised Inputs, 8 Form C Relay Outputs, and 2 Digital Inputs.
Universal Power Supply	NPB-PWR-UN	Universal 90-263 VAC IN, 15 VDC OUT 30 watt power supply.
Security Enclosure Small	SEC-ENC-SML	Enclosure with DIN rail, tamper switch and key lock. Single 2 reader module only option available for this enclosure.
Security Enclosure Medium	SEC-ENC-MED	Enclosure with DIN rail, tamper switch, key lock, universal power supply, and capacity for user provided SLA batteries. Configurable options include 1 Security Jace, 2 reader modules or 1 I/O module.
Security Enclosure Large	SEC-ENC-LRG	Enclosure with DIN rail, tamper switch, key lock, universal power supply, and capacity for user provided SLA batteries. Enclosure includes 2 DIN rails for additional module expansion. Configurable options include 1 Security JACE, 4 reader modules or 2 I/O modules.
Intrusion Arming Keypad	SEC-INT-KP	LCD display and keypad for arming and disarming Intrusion Zones